

REGUPOL® SONUS™ Plywood Raft Detail

Installation notes:
Install Regupol Sonus wall to wall loose lay Install 1st layer of 1/2" plywood on top of Sonus, install 2nd layer of 1/2" plywood on top of bottom sheet making sure to offset seams, glue & screw plywood together -make sure to leave a 1/2" expansion gap around all perimeter walls & objects

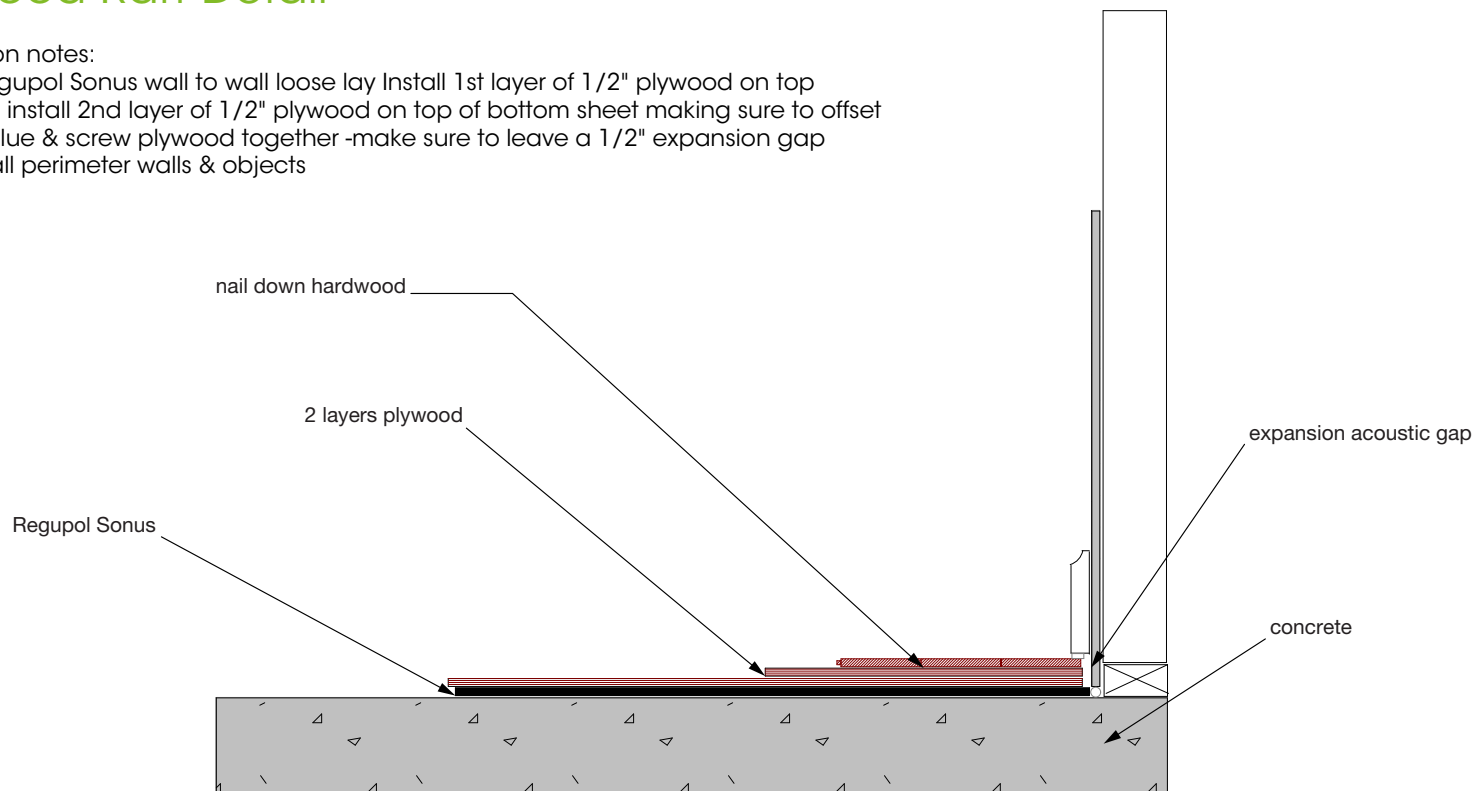

REGUPOL® AMERICA

Name: Plywood Raft Detail

Scale: Not to Scale

Part / Drawing number: 120514d1

